THOMAS JANTSCHER FOTOGRAFIEN 2002-2004

FOTOGRAFIEN 2002-2004

SCHWEIZ

Neuchâtel 2003

Neuchâtel 2003

Kerzers 2002

Colombier 2002

Peseux 2003

Auvernier 2003

Neuchâtel 2003

Rieder Alp 2003

Lausanne 2003

Peseux 2003

Marin 2002

Fiez 2006

LANZAROTE

Lanzarote 2002

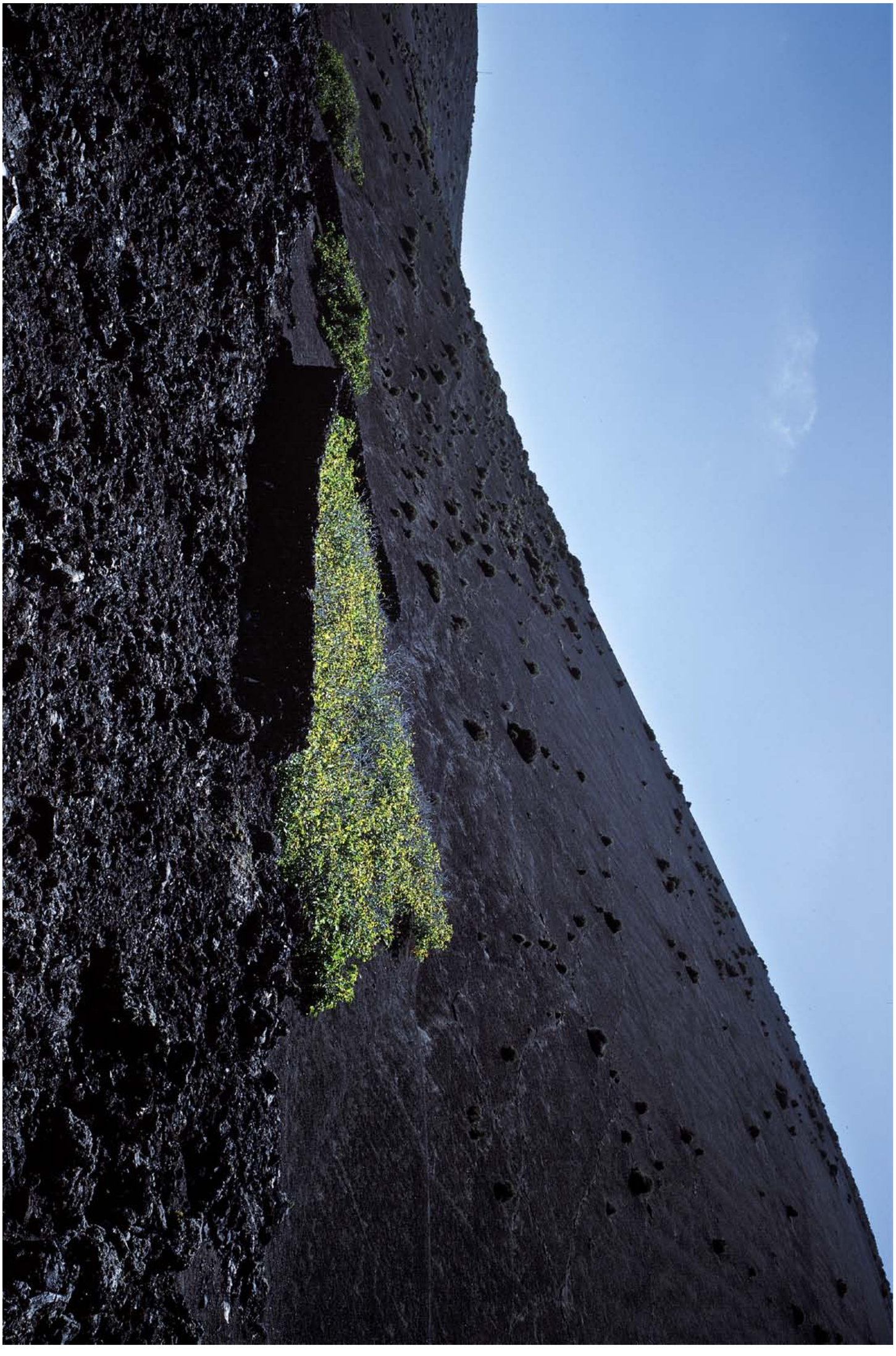

Lanzarote 2002

Lanzarote 2003

Lanzarote 2003

Lanzarote 2002

Lanzarote 2004

Lanzarote 2004

Lanzarote 2003

Lanzarote 2002

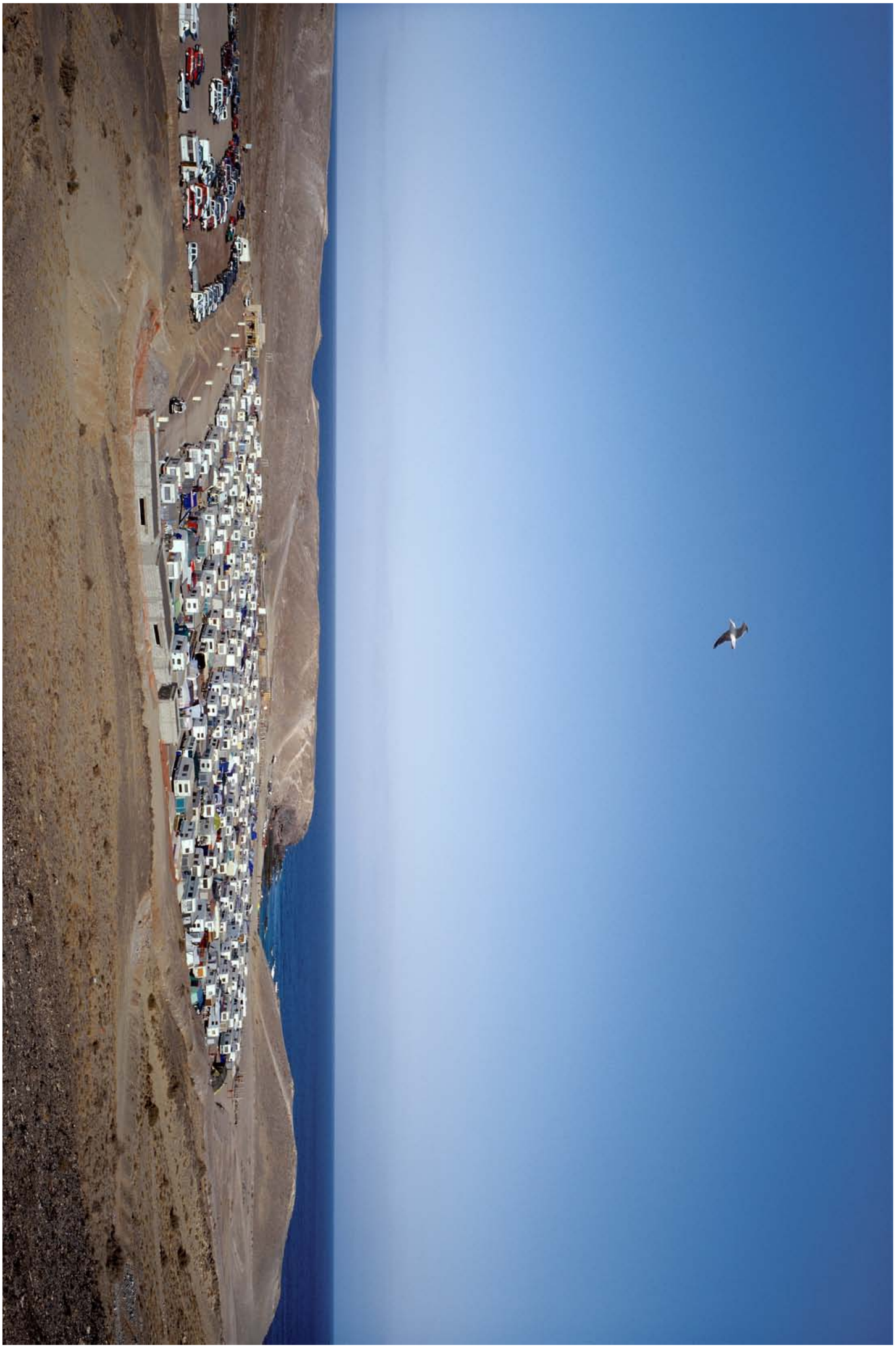

ÖSTERREICH

Rechberg 2003

Europabrücke 2004

Kühtai 2002

Wien 2003

Wien 2003

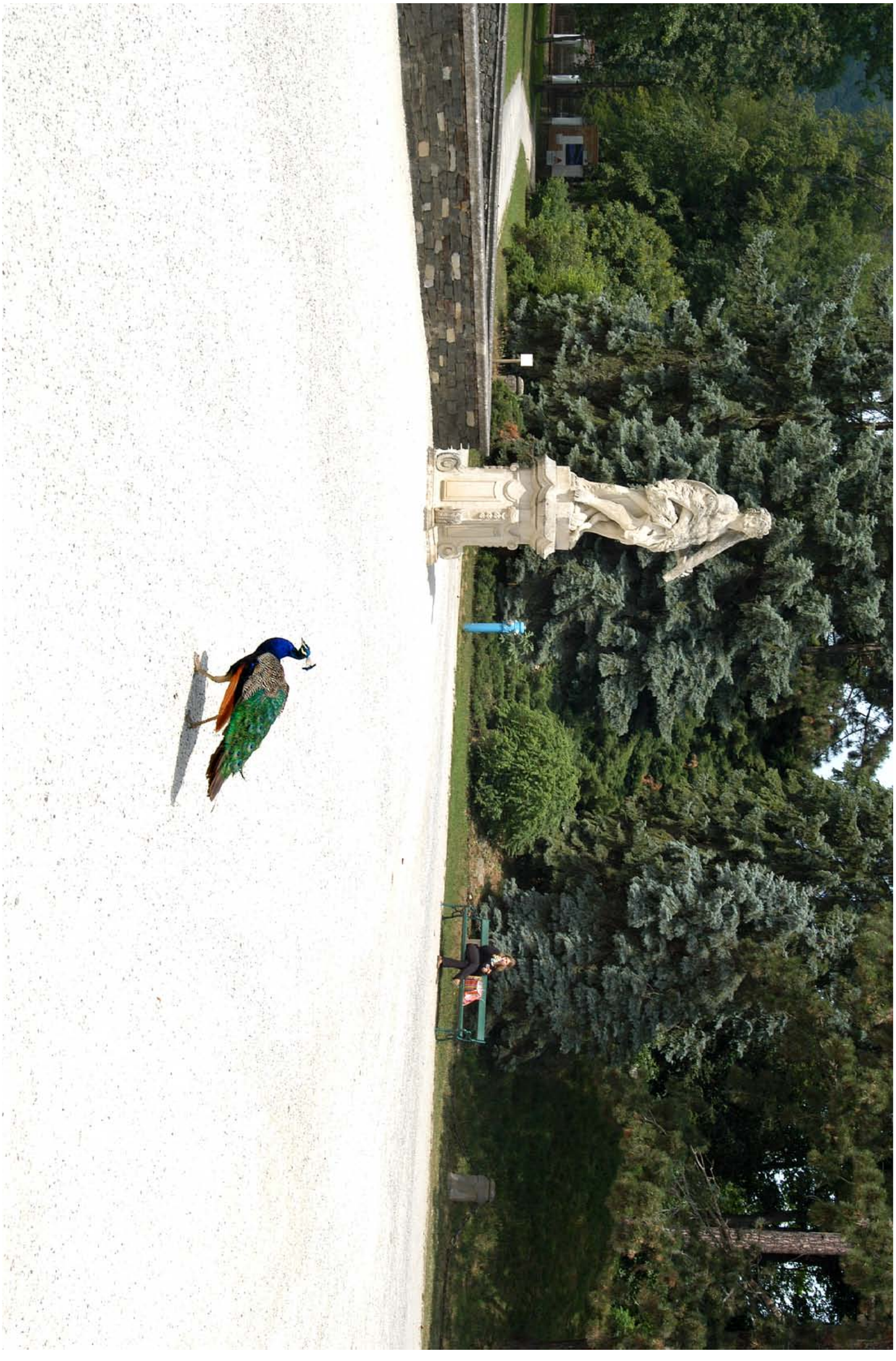

Wien 2003

Graz 2002

Gänserndorf 2002

Bärnbach 2002

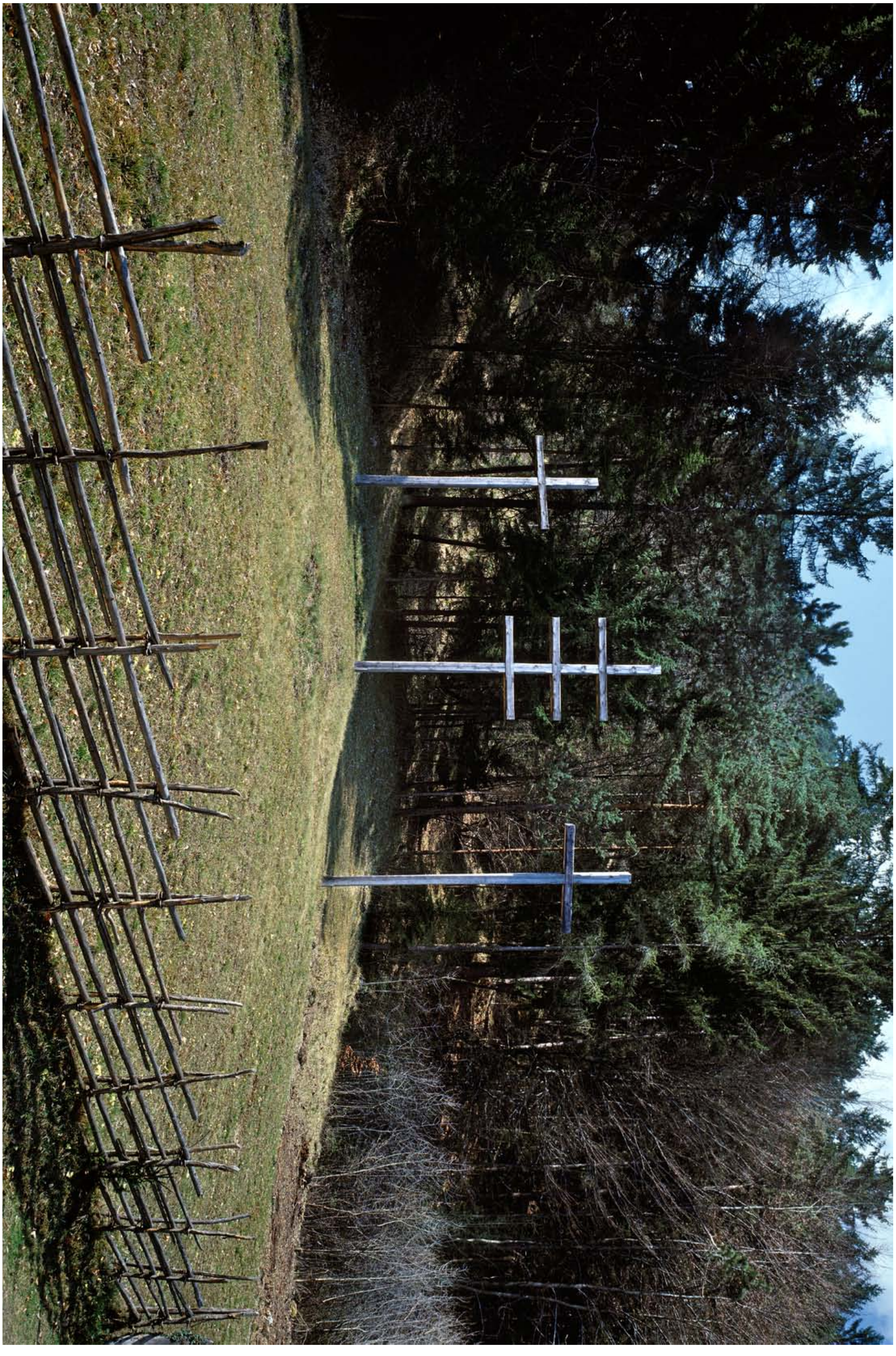

Innsbruck 2002

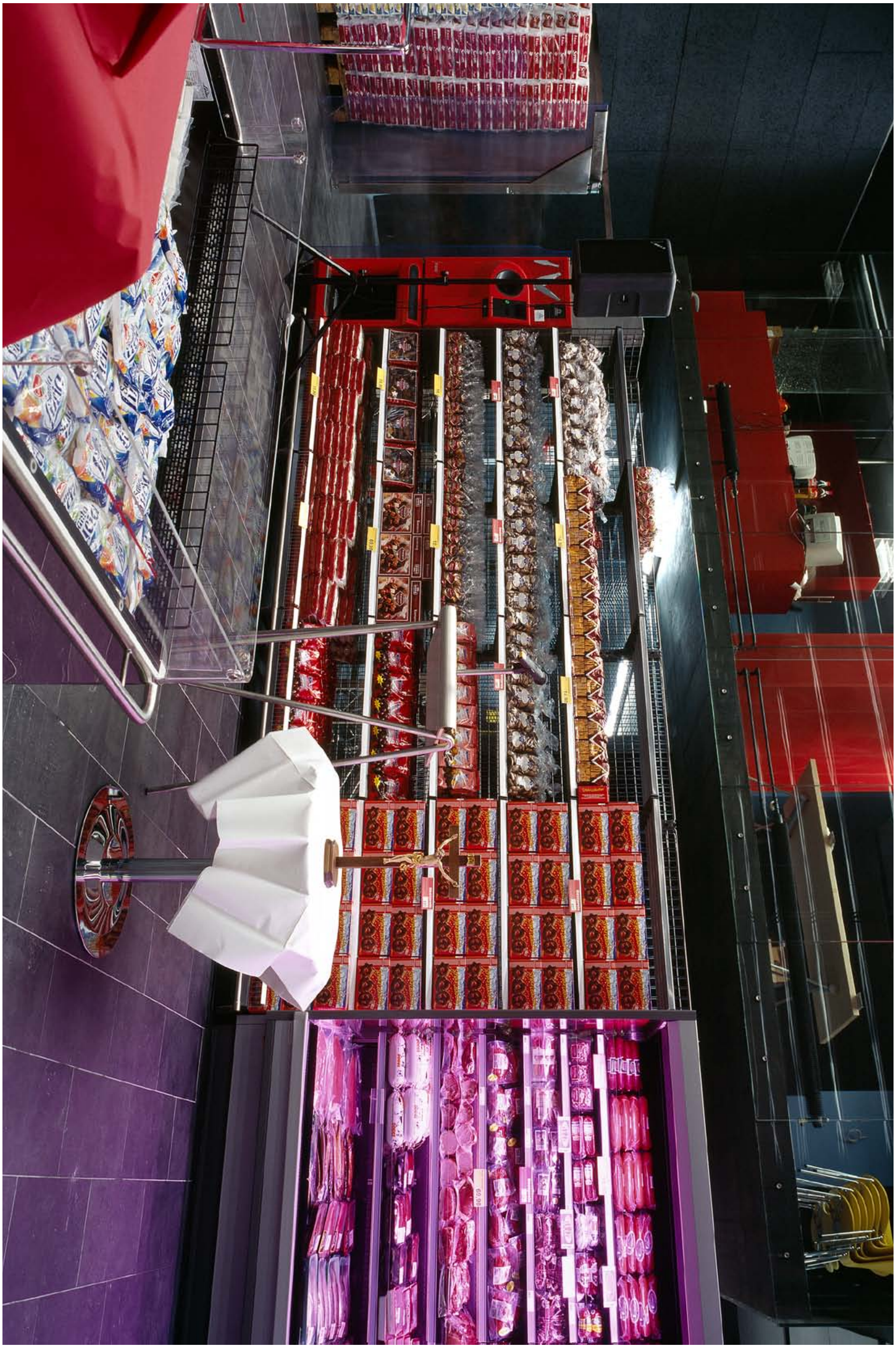

Jenbach 2003

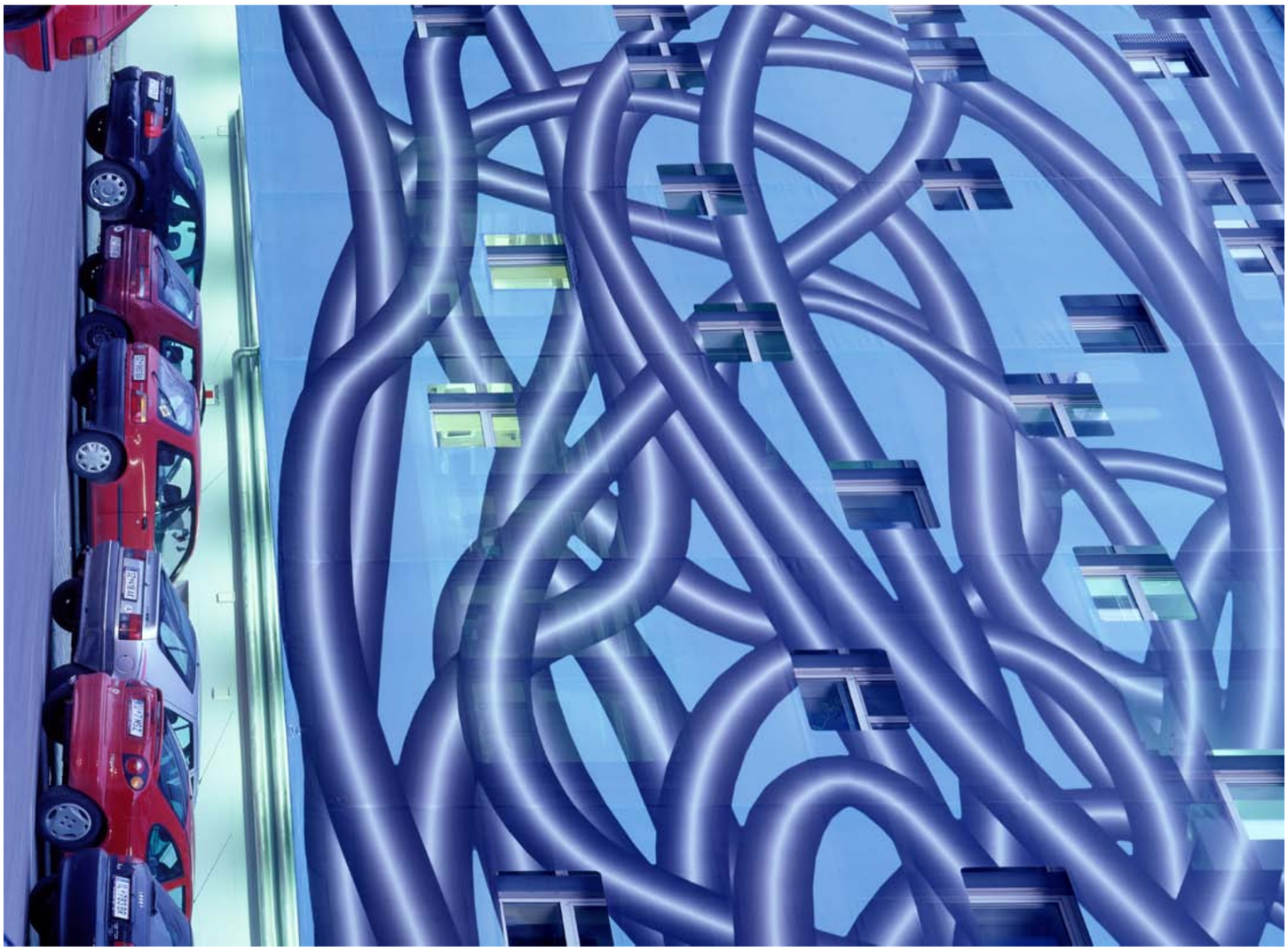

Judendorf-Strassengel 2004

Gänserndorf 2002

Innsbruck 2003

Unterpremstätten 2003